LIVING DOLL

Rhythmbox : Foxtrot ♩ = 115

Tekst en Muziek: LIONEL BART
Orgelbew.: Paul Natte

Moderato

R.H.

L.H.

Ped

Got_ myself a cry - ing talk - ing, sleep - ing walk - ing,

G C C
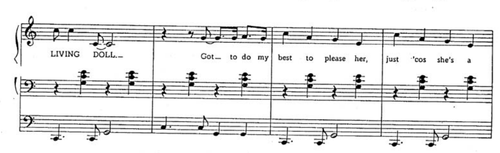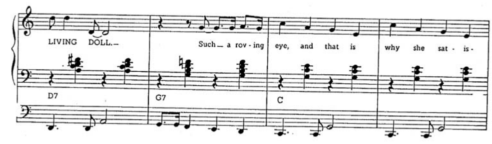




fies my soul!_ Got_ the one and on - ly walk - ing, talk - ing, LIVING DOLL!

A7 C Dm7/G
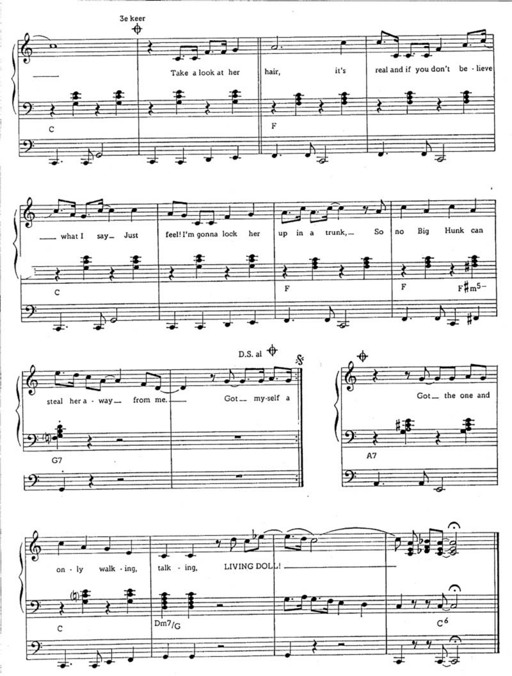

3e keer
Take a look at her hair, it's real and if you don't be - lieve
C
F
what I say Just feel! I'm gonna lock her up in a trunk, So no Big Hunk can
C
F
F
F♯m5-
D.S. al
steal her a - way from me. Got my-self a
G7
Got the one and
A7
on - ly walk - ing, talk - ing, LIVING DOLL!
C
Dm7/G
C6